

PLEASE READ THROUGH ENTIRELY
THESE PLANS ALLOW YOU TO BUILD ON
A CONCRETE SLAB, A WOODEN FLOOR
SUPPORTED BY CONCRETE PIERS, OR A WOODEN
FLOOR SUPPORTED ON SKIDS SEE OUR FREE ON
LINE CONSTRUCTION GUIDE FOR MORE DETAILS

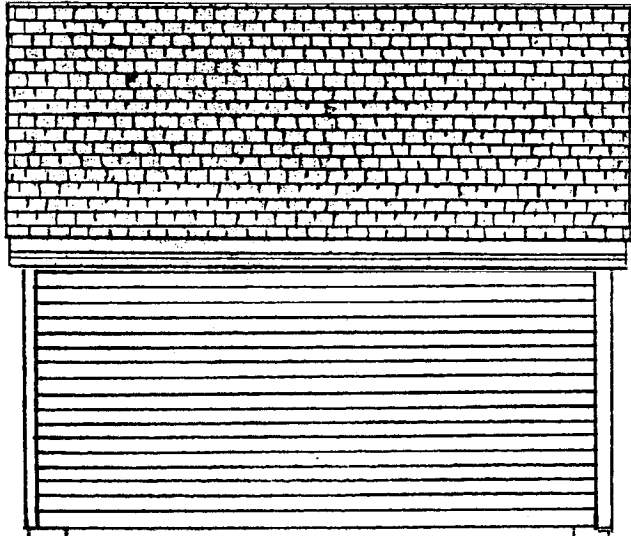

LEFT SIDE 12'- 2"

WALL AND FLOOR
HEIGHT 7'- 11"

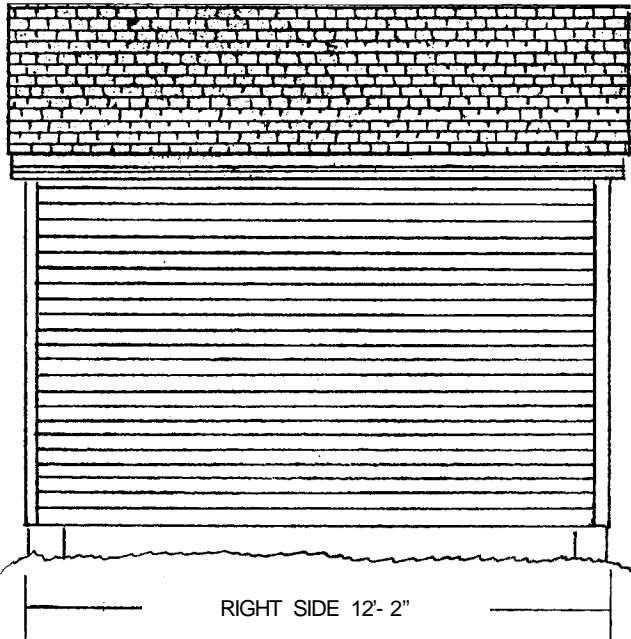

RIGHT SIDE 12'- 2"

FRONT 8'- 2"

WALL AND FLOOR
HEIGHT 6'- 1 1/2"

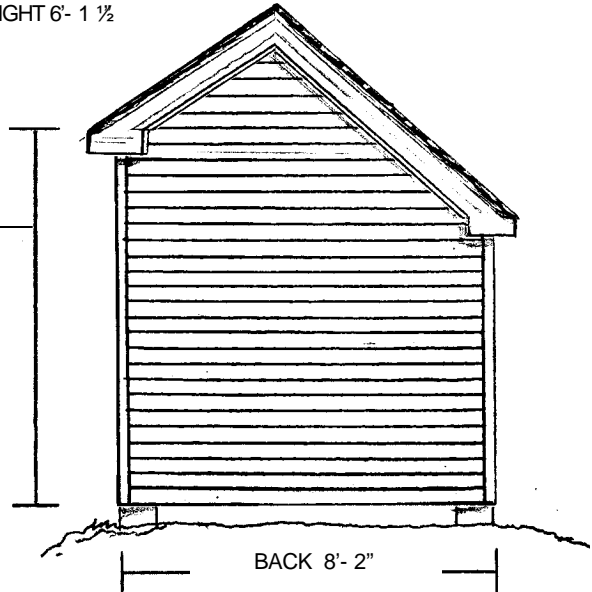

BACK 8'- 2"

TOTAL HEIGHT 9'- 9"

CONTENTS

| | |
|---------|--------------------|
| PAGE 1 | ELEVATIONS |
| PAGE 2 | CROSS SECTION |
| PAGE 3 | FLOOR PLAN |
| PAGE 4 | CONCRETE PAD |
| PAGE 5 | SKID FOUNDATION |
| PAGE 6 | CROSS SECTION 2 |
| PAGE 7 | BACK WALL DETAILS |
| PAGE 8 | FRONT WALL DETAILS |
| PAGE 9 | RIGHT WALL DETAILS |
| PAGE 10 | LEFT WALL DETAILS |
| PAGE 11 | RAFTER PLACEMENT |
| PAGE 12 | RAFTER CUTTING |
| PAGE 13 | SPECIFICATIONS |
| PAGE 14 | MATERIAL LIST |
| PLUS 1 | TEMPLATE |

SOME E-MAIL SOFTWARE MAY
CHANGE SCALES SLIGHTLY

ELEVATIONS
SCALE
1/4" = 1'- 0"
DRAWN
JUNE 2005
SIZE
8'X12'
PLAN
1113

THESE PLANS ARE FOR THE
PURCHASER'S PERSONAL USE ONLY.
© 2002 Just Sheds Inc.
All rights reserved

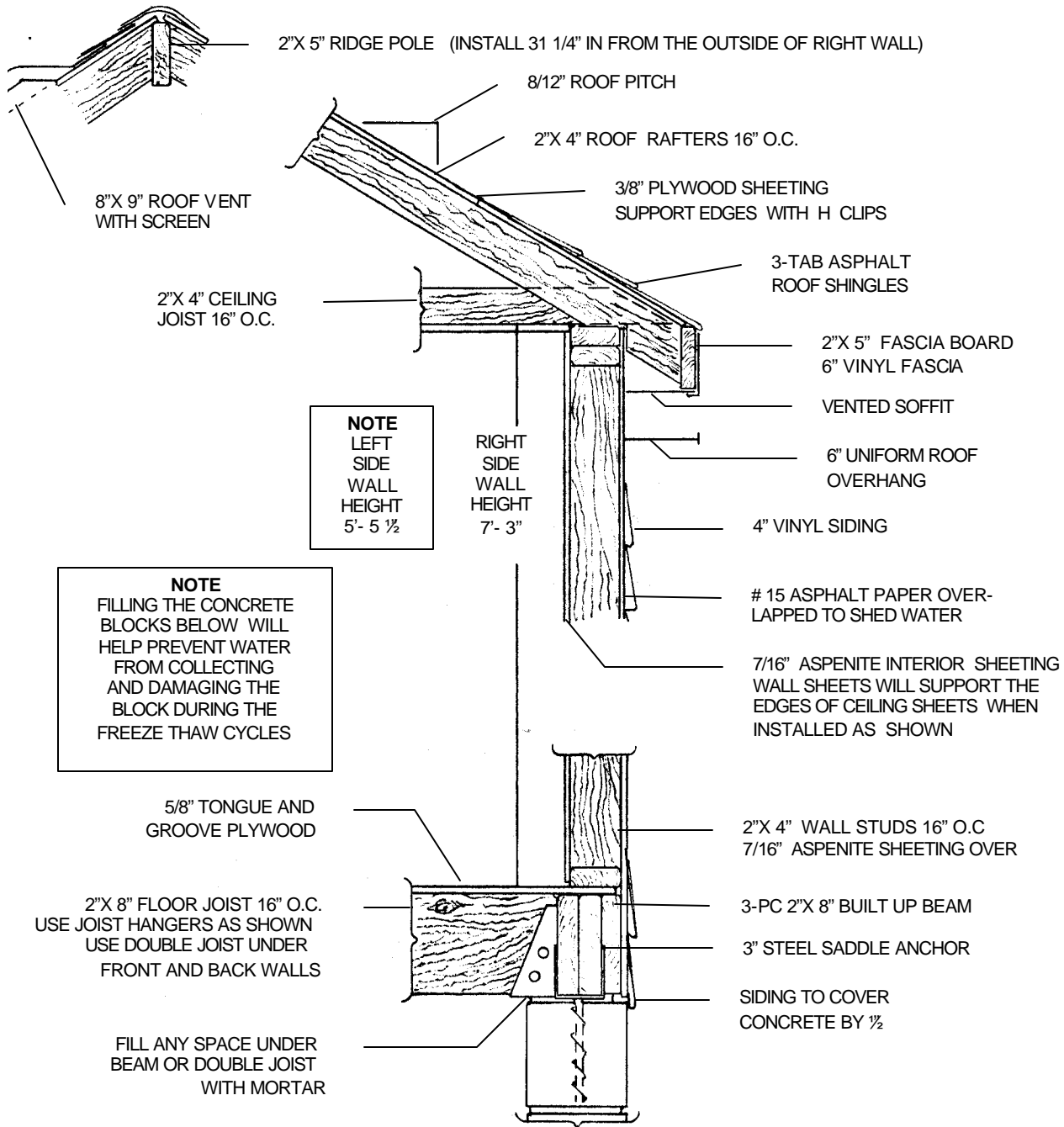

KEEP ALL WOOD AT LEAST 6 INCHES ABOVE GRADE

8" CONCRETE BLOCK FILLED
WITH CONCRETE
OR 10"X 12"
SOLID CONCRETE PIER

25"X 25"X 6" CONCRETE
FOUNDATION INSTALLED ON
UNDISTURBED SOIL BELOW
KNOWN FROST PENETRATION

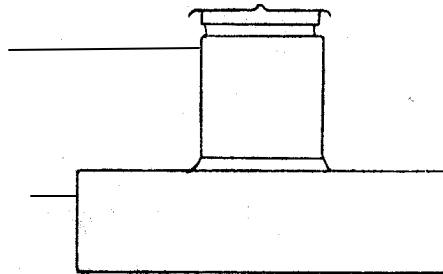

CROSS
SECTION
1" = 1'- 0"
SIZE
8'X12'
PLAN
1113

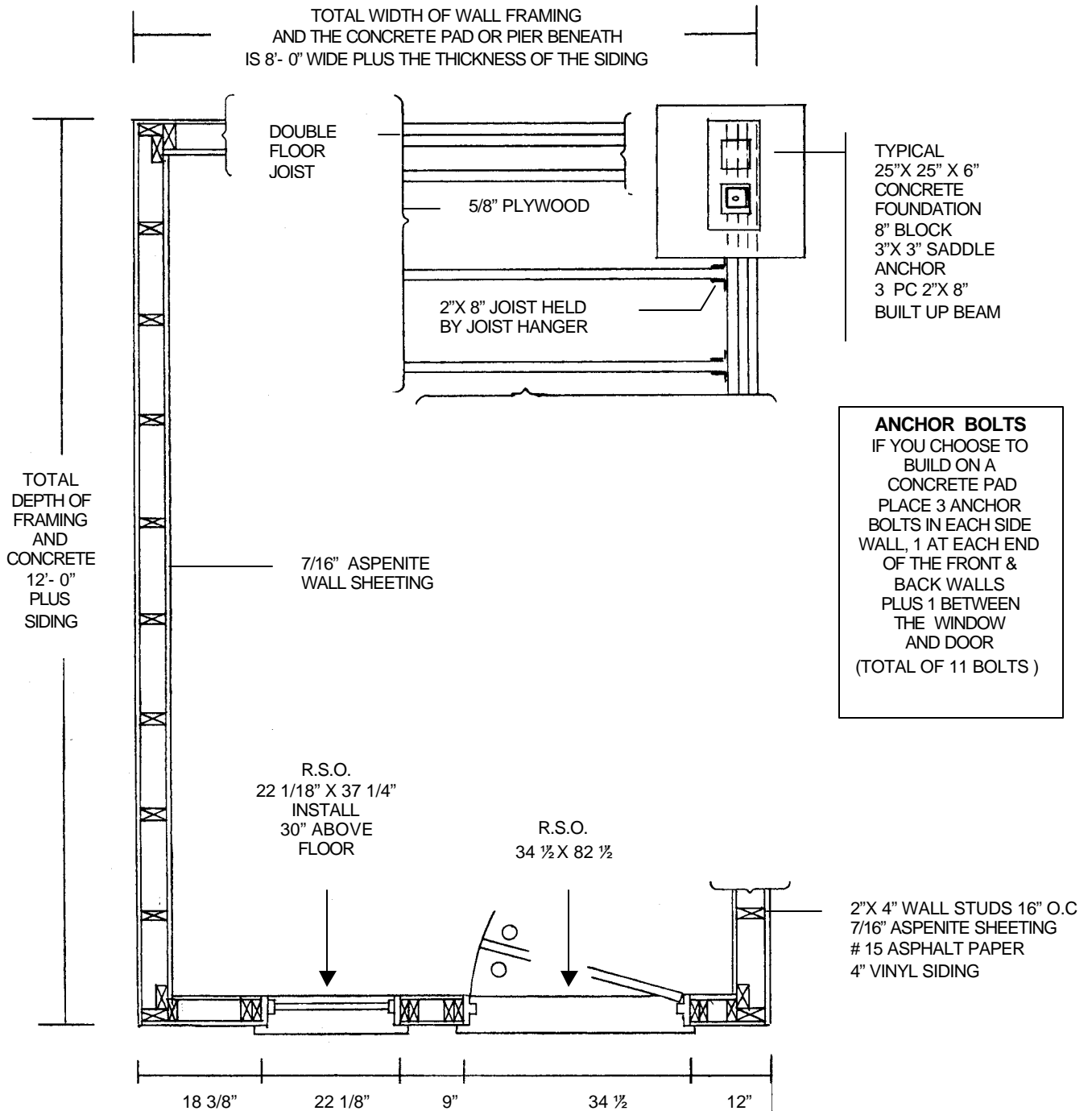

ANCHOR BOLTS
IF YOU CHOOSE TO BUILD ON A CONCRETE PAD PLACE 3 ANCHOR BOLTS IN EACH SIDE WALL, 1 AT EACH END OF THE FRONT & BACK WALLS PLUS 1 BETWEEN THE WINDOW AND DOOR (TOTAL OF 11 BOLTS)

LUMBER CUTTING LIST FOR THIS FLOOR

| DESCRIPTION | SIZE | LENGTH | QUAN | NOTES |
|-------------|------|----------|------|-------------------------|
| 3 PC. BEAM | 2X8 | 143 1/8" | 6 | USE 3 PC. FOR EACH SIDE |
| JOIST | 2X8 | 86 1/8" | 12 | |

For more information on cutting lumber see section 4 of our Construction Guide.

FLOOR PLAN
SCALE
1/2" = 1'- 0"
SIZE
8'X12'
PLAN
1113

Whether you need a shed for growing plants, a place for youngsters to play and build lifelong memories or just a place for the lawn equipment; we have the plans for you. With all our styles and sizes combined, we have over 120 plans to choose from. Whether the shed captures the charm of New England or one that utilizes maintenance-free materials, when you need more space think of us and visit our web site at...

Some common words and phrases used in our plans and specifications may be unfamiliar to you in your area. This is because of different trade names used by different manufacturers. Suppliers in your area will know of a similar and equivalent product.

See the Glossary of Terms in our online free Construction Guide for more details.

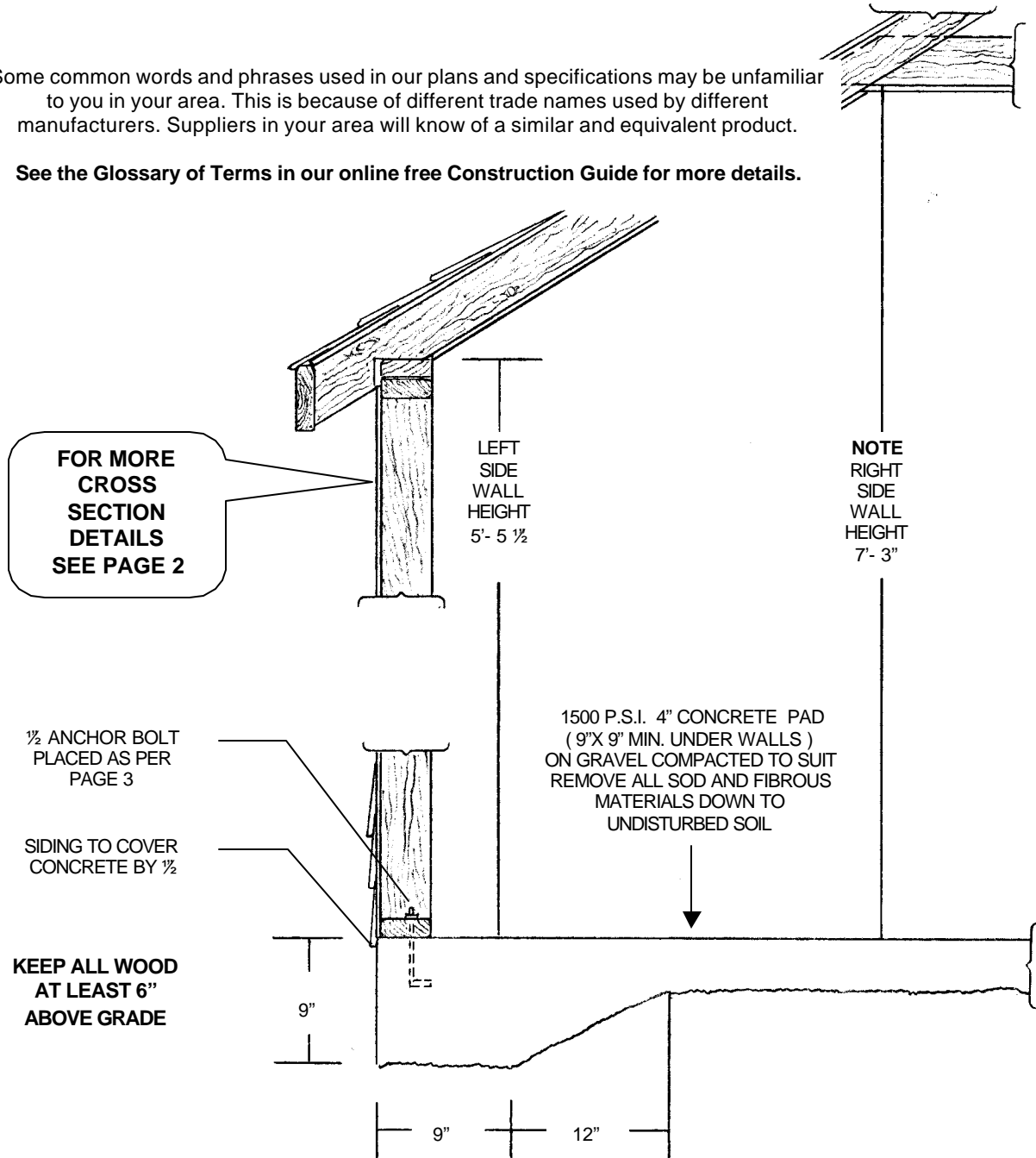

Choosing to build your shed on a concrete pad will change the appearance. Compared to the wooden-floor version shown on page 1, the version shown here uses about 8 inches of siding less than the other.

We appreciate and Thank you for all Your referrals

CONCRETE PAD
 1" = 1'- 0"
 SIZE
8'X12'
 PLAN
1113

LUMBER CUTTING LIST FOR THIS FLOOR

| DESCRIPTION | SIZE | LENGTH | QUAN | NOTES |
|--------------|------|----------|------|--------------------------------|
| BEAM | 6X6 | 140 1/8" | 2 | |
| HEADER JOIST | 2X6 | 143 1/8" | 2 | |
| JOIST | 2X6 | 92 1/8" | 12 | |
| BRIDGING | 2X6 | 14 1/2" | 8 | |
| BRIDGING | 2X6 | ? | 1 | CUT THE LAST ODD PIECE TO SUIT |

For more information on cutting lumber see section 4 of our Construction Guide.

NOTE
WHEN THE REQUIRED 7/16" WALL SHEETING IS INSTALLED OVER THE JOIST FRAMING IT WILL BECOME THE SIZE AS SHOWN ON THE FLOOR PLAN

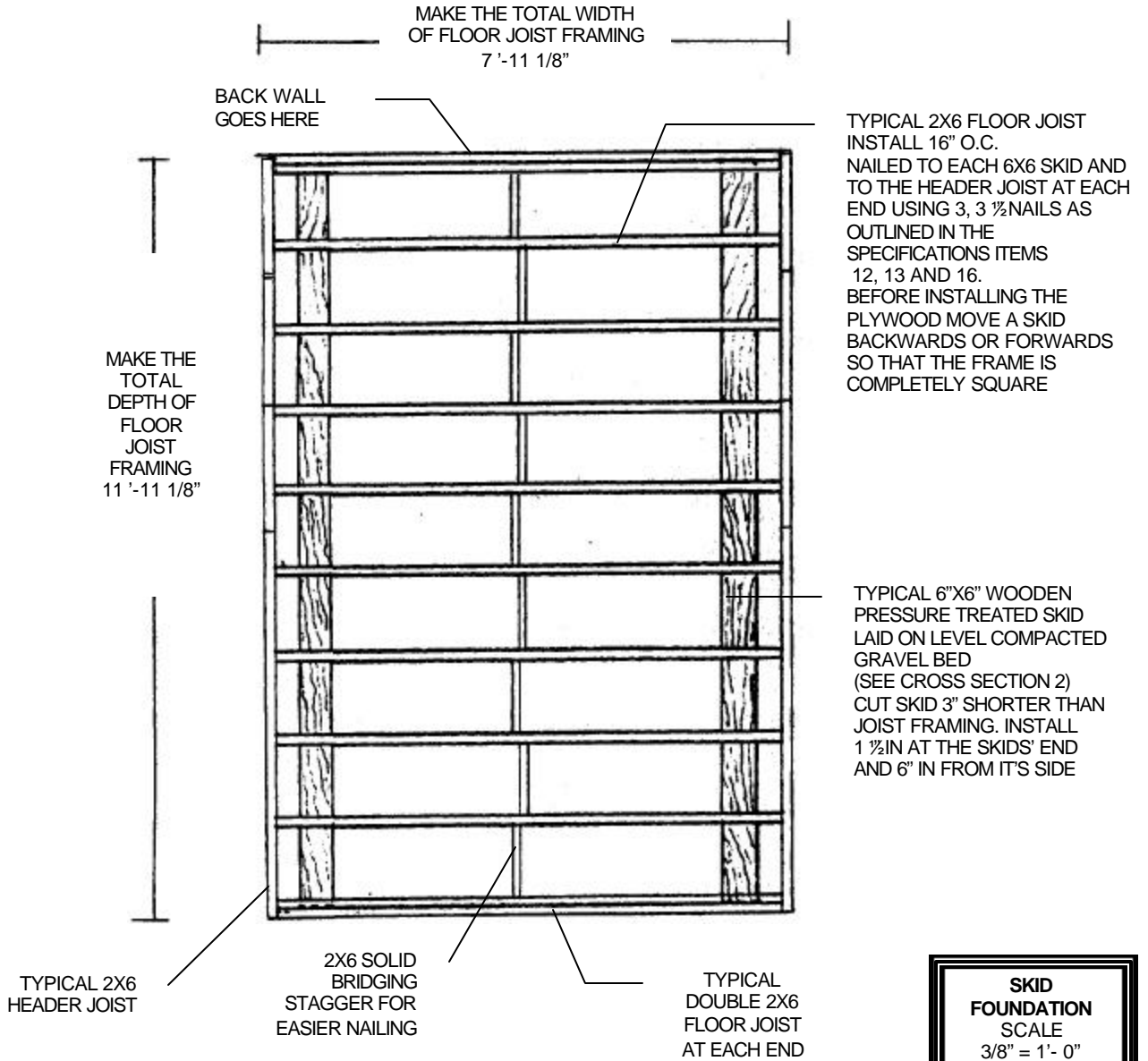

SKID FOUNDATION SCALE
3/8" = 1'- 0"
SIZE
8'X12' PLAN
1113

THE ROOF RAFTER ENDS MUST REST ON THE WALLS THAT HAVE THE 6" X 6" SKID 6" AWAY. NOT ON THE WALL WITH THE DOUBLE FLOOR JOISTS UNDER THEM

TYPICAL 2X6 FLOOR JOIST
5/8" PLYWOOD OVER

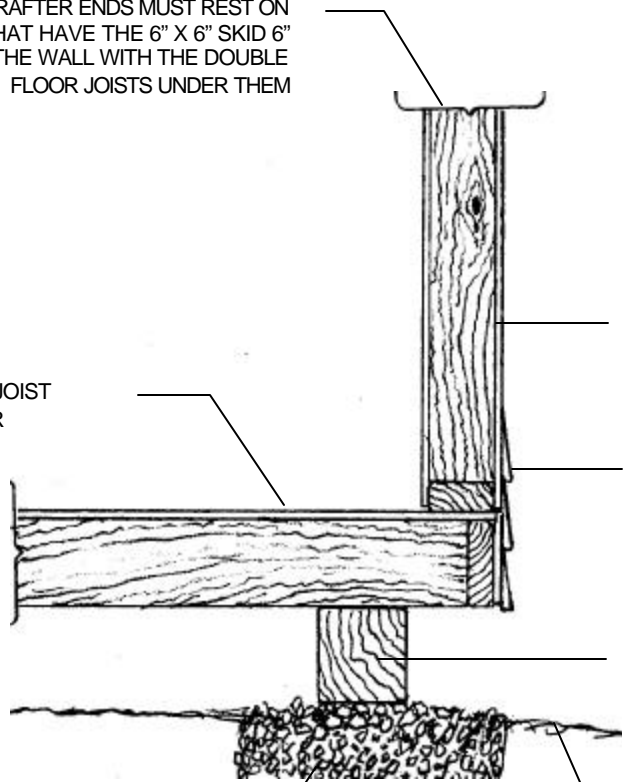

2"X 4" WALL STUDS 16" O.C
7/16" ASPENITE SHEETING OVER

HORIZONTAL OR VERTICAL VINYL
SIDING AS SHOWN ON PAGE 1

TYPICAL 6"X6" WOODEN
PRESSURE TREATED SKID
LAID ON LEVEL COMPACTED
GRAVEL BED 6" IN FROM WALL

MINIMUM 6" X 18" LEVEL COMPACTED
GRAVEL BED. REMOVE ALL SOD AND
FIBROUS MATERIALS DOWN TO
UNDISTURBED SOIL

TYPICAL GRADE.
GRADE SO THAT ALL WATER
DRAINS AWAY FROM SHED.

**KEEP ALL UNTREATED WOOD AT
LEAST 6 INCHES ABOVE GRADE**

**CROSS
SECTION 2
SCALE
1" = 1'- 0"
SIZE
8'X12'
PLAN
1113**

STEPS FOR WALL FRAMING AND LUMBER CUTTING

- 1ST Cut and layout at 16" O.C. the BP1 for studs starting from the left.
- 2ND Cut and layout TP1 for studs at 19 1/4" O.C. starting at S3 and then layout TP2 for studs at 19 1/4" O.C. continuing from TP2
- 3RD Cut and nail studs 1,3 and 8 to BP1 and then nail to TP1 and TP2. Cut remaining lumber.
- 4TH Nail the rest of the studs in place, install wall sheathing as advised in the Construction Guide and finish nailing as per specifications

| DESCRIPTION | CODE | USE | CUT LENGTH | QUAN. | ANGLE | NOTES |
|--------------|------|-----|------------|-------|---------|-------------------------|
| BOTTOM PLATE | BP1 | 2X4 | 88 1/8" | 1 | | |
| TOP PLATE | TP1 | 2X4 | 34 1/2" | 1 | 34°/34° | Cut as shown |
| TOP PLATE | TP2 | 2X4 | 73 1/4" | 1 | 34° | Cut as shown |
| WALL STUD | S1 | 2X4 | 104 3/4" | 1 | 34° | Cut in a point as shown |
| WALL STUD | S2 | 2X4 | 97" | 1 | 34° | Cut as shown |
| WALL STUD | S3 | 2X4 | 86 1/4" | 1 | 34° | Cut as shown |
| WALL STUD | S4 | 2X4 | 102 1/4" | 1 | 34° | Cut as shown |
| WALL STUD | S5 | 2X4 | 90 3/4" | 1 | 34° | Cut as shown |
| WALL STUD | S6 | 2X4 | 80 1/2" | 1 | 34° | Cut as shown |
| WALL STUD | S7 | 2X4 | 68 1/2" | 1 | 34° | Cut as shown |
| WALL STUD | S8 | 2X4 | 65" | 1 | 34° | Cut as shown |

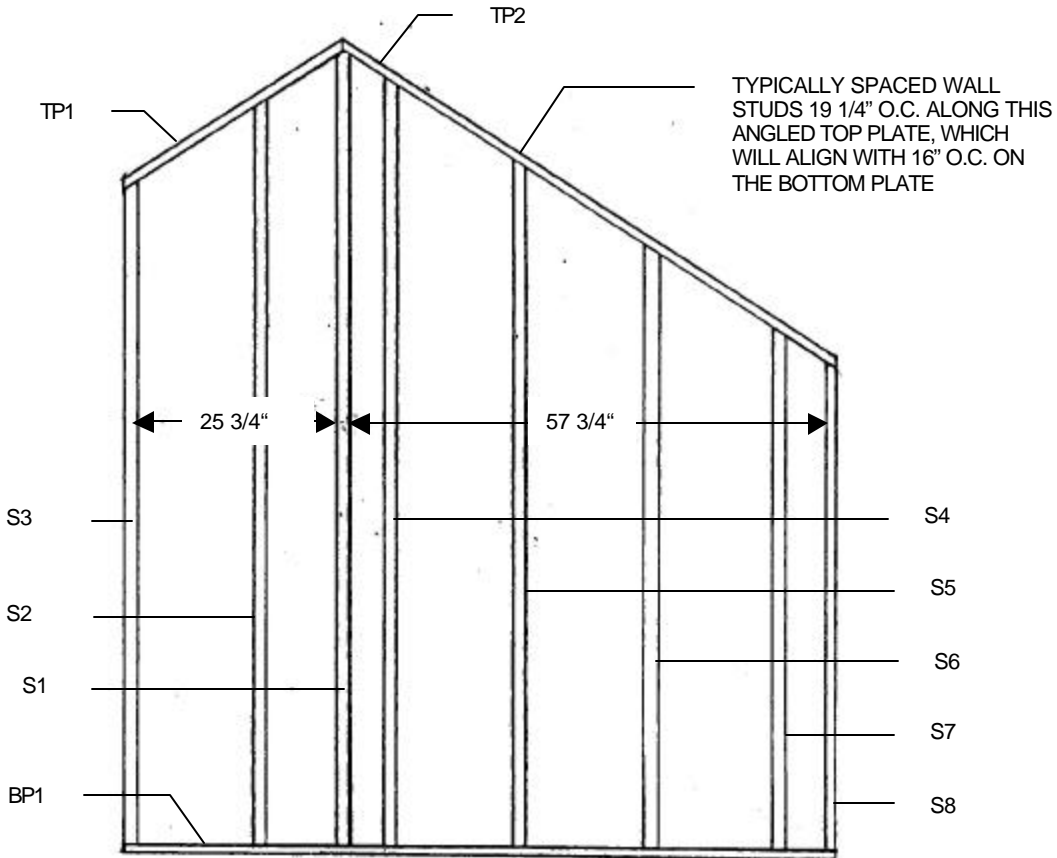

WALL BUILDING STEP # 1

THE SECTION OF WALL SHOWN HERE IS WITHOUT SHEETING TO AID IN ILLUSTRATION. FOR THIS SHED PLAN IT IS RECOMMENDED THAT IT BE BUILT ON THE FLOOR FIRST AS BUILDING STEP NUMBER 1 OF 4 AND THEN PUT ASIDE TO BE INSTALLED LATER AS INSTALLATION STEP NUMBER 2 OF 4. WITH SHEETING IT WILL WEIGH ABOUT 120 LBS.

**BACK WALL
DETAILS**
SCALE
1/2" = 1'- 0"
SIZE
8'X12'
PLAN
1113

STEPS FOR WALL FRAMING AND LUMBER CUTTING

- 1ST Cut and layout BP1 for studs and trimmer studs at opening locations (shown on the floor plan) at 16" O.C. Layout starting from the right.
- 2ND Cut and layout TP2 for studs at 19 1/4" O.C. starting at S7. Cut and layout TP1 for studs at 19 1/4" O.C. continuing from TP2
- 3RD Cut and nail studs 1 through 7 to BP1 and then nail to TP1 and TP2. Cut remaining lumber.
- 4TH Nail 2, TS1 and 2 TS2 to BP1. Then nail in DL1 and WL1 on top of trimmer studs and WS in between TS2 all on their flat side.
- 5TH Nail the rest of the studs in place, install wall sheathing as advised in the Construction Guide and finish nailing as per specifications page.

| DESCRIPTION | CODE | USE | CUT LENGTH | QUAN. | ANGLE | NOTES |
|---------------|------|-----|------------|-------|---------|----------------------------------|
| BOTTOM PLATE | BP1 | 2X4 | 88 1/8" | 1 | | Cut as shown |
| TOP PLATE | TP2 | 2X4 | 34 1/2" | 1 | 34°/34° | Cut as shown |
| TOP PLATE | TP1 | 2X4 | 73 1/4" | 1 | 34°/34° | Cut as shown |
| WALL STUD | S1 | 2X4 | 65" | 1 | 34° | Cut as shown |
| WALL STUD | S2 | 2X4 | 69 1/2" | 1 | 34° | Cut as shown |
| WALL STUD | S3 | 2X4 | 73 3/4" | 1 | 34° | Cut as shown |
| WALL STUD | S4 | 2X4 | 91 1/2" | 1 | 34° | Cut as shown |
| WALL STUD | S5 | 2X4 | 93 3/4" | 1 | 34° | Cut as shown |
| WALL STUD | S6 | 2X4 | 89 3/4" | 1 | 34° | Cut as shown |
| WALL STUD | S7 | 2X4 | 86 1/4" | 1 | 34° | Cut as shown |
| TRIMER STUD | TS1 | 2X4 | 81" | 2 | | Use 2 for door |
| TRIMER STUD | TS2 | 2X4 | 67 1/4" | 2 | | Use 2 for window |
| DOOR LINTEL | DL1 | 2X4 | 37 1/2" | 1 | | One 2x4 install on the flat side |
| WINDOW LINTEL | WL1 | 2X4 | 25 1/8" | 1 | | One 2x4 install on the flat side |
| WINDOW SILL | WS1 | 2X4 | 22 1/8" | 1 | | One 2x4 install on the flat side |
| CRIPPLE STUD | CS1 | 2X4 | 13 3/4" | 1 | 34° | Cut as shown |
| CRIPPLE STUD | CS2 | 2X4 | 20" | 1 | 34° | Cut as shown |
| CRIPPLE STUD | CS3 | 2X4 | 22 1/4" | 1 | 34° | Cut in a point as shown |
| CRIPPLE STUD | CS4 | 2X4 | 14 3/4" | 1 | 34° | Cut as shown |
| CRIPPLE STUD | CS5 | 2X4 | 27" | 1 | 34° | Cut as shown |

2

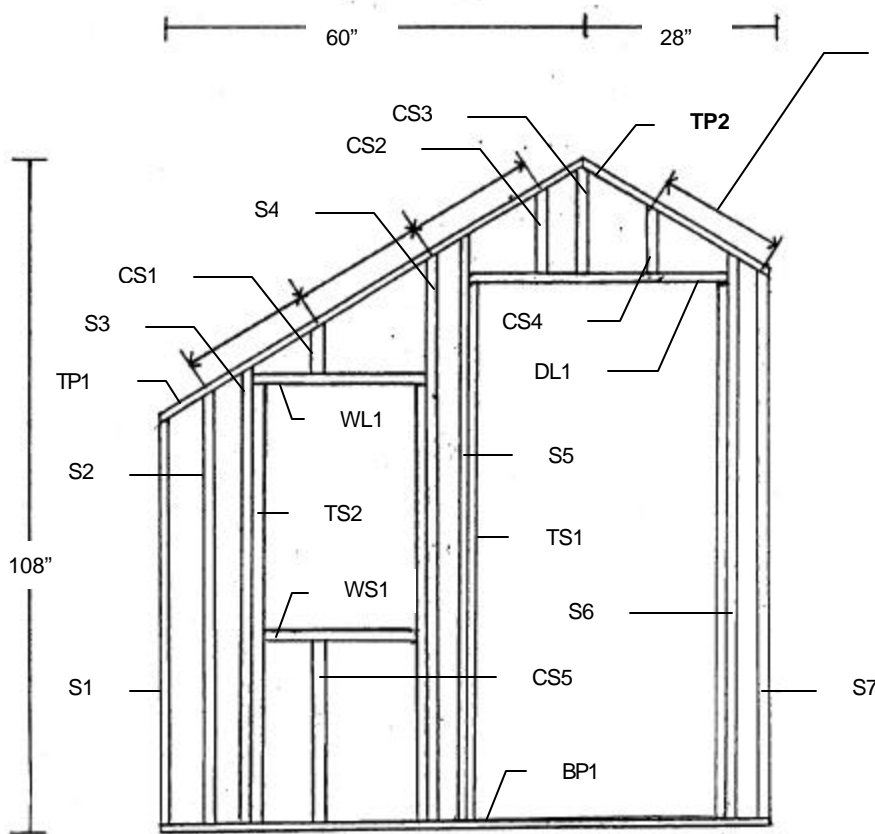

TYPICALLY SPACED WALL STUDS 19 1/4" O.C. ALONG THIS ANGLED TOP PLATE, WHICH WILL ALIGN WITH 16" O.C. ON THE BOTTOM PLATE

WALL BUILDING STEP # 2

THE SECTION OF WALL SHOWN HERE IS WITHOUT SHEETING TO AID IN ILLUSTRATION. FOR THIS SHED PLAN IT IS RECOMMENDED THAT IT BE BUILT ON THE FLOOR AS BUILDING STEP NUMBER 2 OF 4 AND THEN PUT ASIDE TO BE INSTALLED LATER AS INSTALLATION STEP NUMBER 3 OF 4. WITH SHEETING IT WILL WEIGH ABOUT 90 LBS.

**FRONT WALL
DETAILS**
SCALE
3/8" = 1'- 0"
SIZE
8'X12'
PLAN
1113

STEPS FOR WALL FRAMING AND LUMBER CUTTING

- 1ST Cut and layout starting from the left BP1 and TP1 for studs at 16" O.C.
- 2ND Cut and nail 12, 82 1/2" studs to the BP1 and then to the TP1.
- 3RD Cut and nail STP1, install wall sheathing as advised in the Construction Guide
- 4TH Finish nailing as per specifications page

| DESCRIPTION | CODE | USE | CUT LENGTH | QUAN. | ANGLE | NOTES |
|------------------|------|-----|-------------|-------|-------|-------|
| BOTTOM PLATE | BP1 | 2X4 | 11'-11 1/8" | 1 | | |
| TOP PLATE | TP1 | 2X4 | 11'-11 1/8" | 1 | | |
| WALL STUD | S1 | 2X4 | 82 1/2" | 12 | | |
| SECOND TOP PLATE | STP1 | 2X4 | 11'-11 1/8" | 1 | | |

3

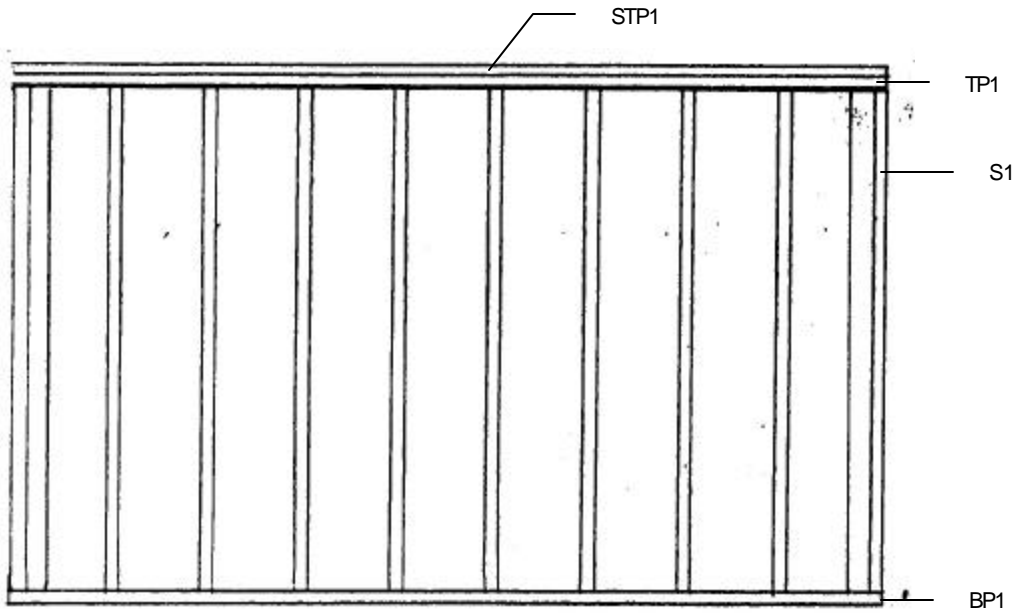

WALL BUILDING STEP # 3

THE SECTION OF WALL SHOWN HERE IS WITHOUT SHEETING TO AID IN ILLUSTRATION. FOR THIS SHED PLAN IT IS RECOMMENDED THAT IT BE BUILT AS BUILDING STEP NUMBER 3 OF 4 AND INSTALLED AS INSTALLATION STEP NUMBER 1 OF 4. WITH SHEETING IT WILL WEIGH ABOUT 180 LBS8

**RIGHT WALL
DETAILS**
SCALE
3/8" = 1'- 0"
SIZE
8'X12'
PLAN
1113

STEPS FOR WALL FRAMING AND LUMBER CUTTING

- 1ST Cut and layout starting from the left BP1 and TP1 for studs at 16" O.C.
- 2ND Cut and nail 12, 61" studs to the BP1 and then to the TP1.
- 3RD Cut and nail STP1, install wall sheeting as advised in the Construction Guide
- 4TH Finish nailing as per specifications page

| DESCRIPTION | CODE | USE | CUT LENGTH | QUAN. | ANGLE | NOTES |
|------------------|------|-----|-------------|-------|-------|-------|
| BOTTOM PLATE | BP1 | 2X4 | 11'-11 1/8" | 1 | | |
| TOP PLATE | TP1 | 2X4 | 11'-11 1/8" | 1 | | |
| WALL STUD | S1 | 2X4 | 61" | 12 | | |
| SECOND TOP PLATE | STP1 | 2X4 | 11'-11 1/8" | 1 | | |

4

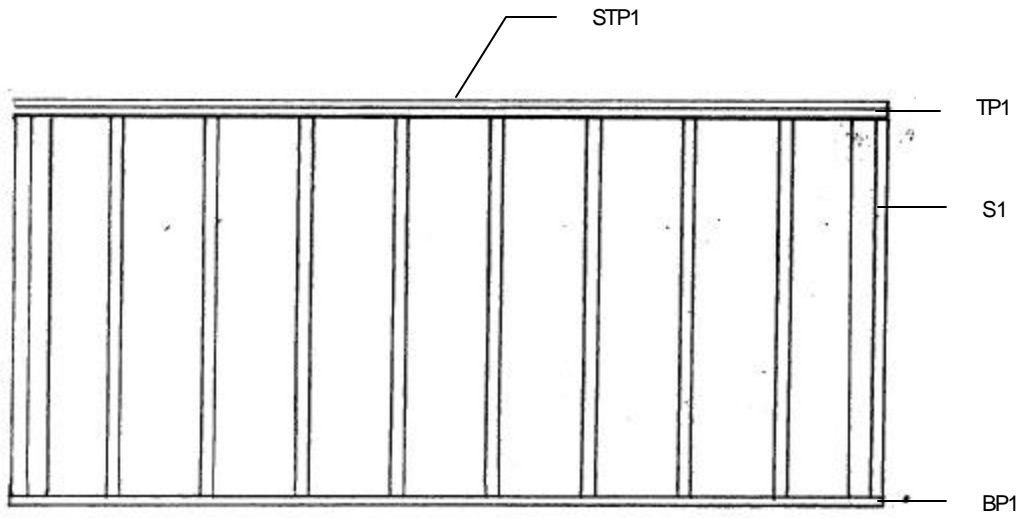

WALL BUILDING STEP # 3

THE SECTION OF WALL SHOWN HERE IS WITHOUT SHEETING TO AID IN ILLUSTRATION. FOR THIS SHED PLAN IT IS RECOMMENDED THAT IT BE BUILT AS BUILDING STEP NUMBER 4 OF 4 AND INSTALLED AS INSTALLATION STEP NUMBER 4 OF 4. WITH SHEETING IT WILL WEIGH ABOUT 120 LBS.

**LEFT WALL
DETAILS**
SCALE
3/8" = 1'- 0"
SIZE
8'X12'
PLAN
1113

LUMBER CUTTING INFORMATION FOR ROOF SECTION

| DESCRIPTION | SIZE | LENGTH | QUAN | ANGLE | NOTES |
|---------------------|------|--|------|---------|--|
| RIDGEPOLE | 2X5 | 156" | 1 | | OR TRIM TO FIT AFTER IT IS INSTALLED |
| CEILING JOIST | 2X4 | 68" | 10 | 34°/34° | CUT AT AN ANGLE AS SHOWN ON THE CROSS SECTION PAGE |
| RAFTERS | 2X4 | CUT IN AN AMOUNT AND AS SHOWN ON THE RAFTER CUTTING PAGE | | | |
| FRONT & BACK FASCIA | 2X5 | | 2 | | USE TEMPLATES (MINUS BIRDS MOUTH) FOR ANGLES AND LENGTHS |
| FRONT & BACK FASCIA | 2X5 | | 2 | | USE TEMPLATES (MINUS BIRDS MOUTH) FOR ANGLES AND LENGTHS |
| SIDE FASCIA | 2X5 | 156" | 2 | | OR TRIM TO FIT AFTER IT IS INSTALLED |
| LOOKOUT RAFTERS | 2X4 | 14 1/2" | 10 | | 5 FOR EACH GABLE END |

NOTE! The 90° angle cuts needed are not listed in the angle column. The lengths mentioned here, when there is an angle cut, are always measured at the longest points. When there is a second figure in the angle column, it is for the bottom or the right end that needs to be cut. For more information on cutting lumber see section 4 of our Construction Guide.

5

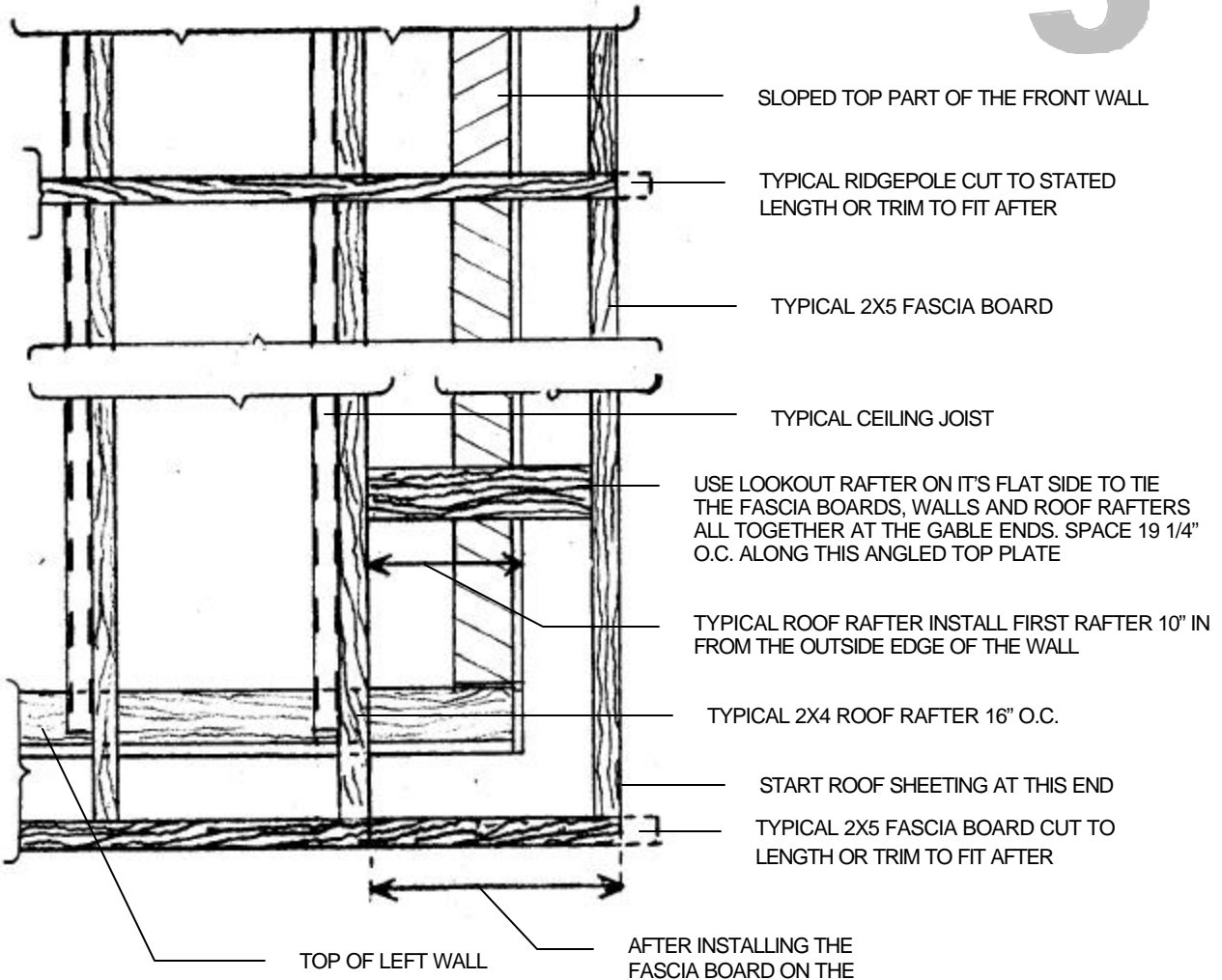

**RAFTER
PLACEMENT
SCALE
1" = 1'- 0"
SIZE
8'X12'
PLAN
1113**

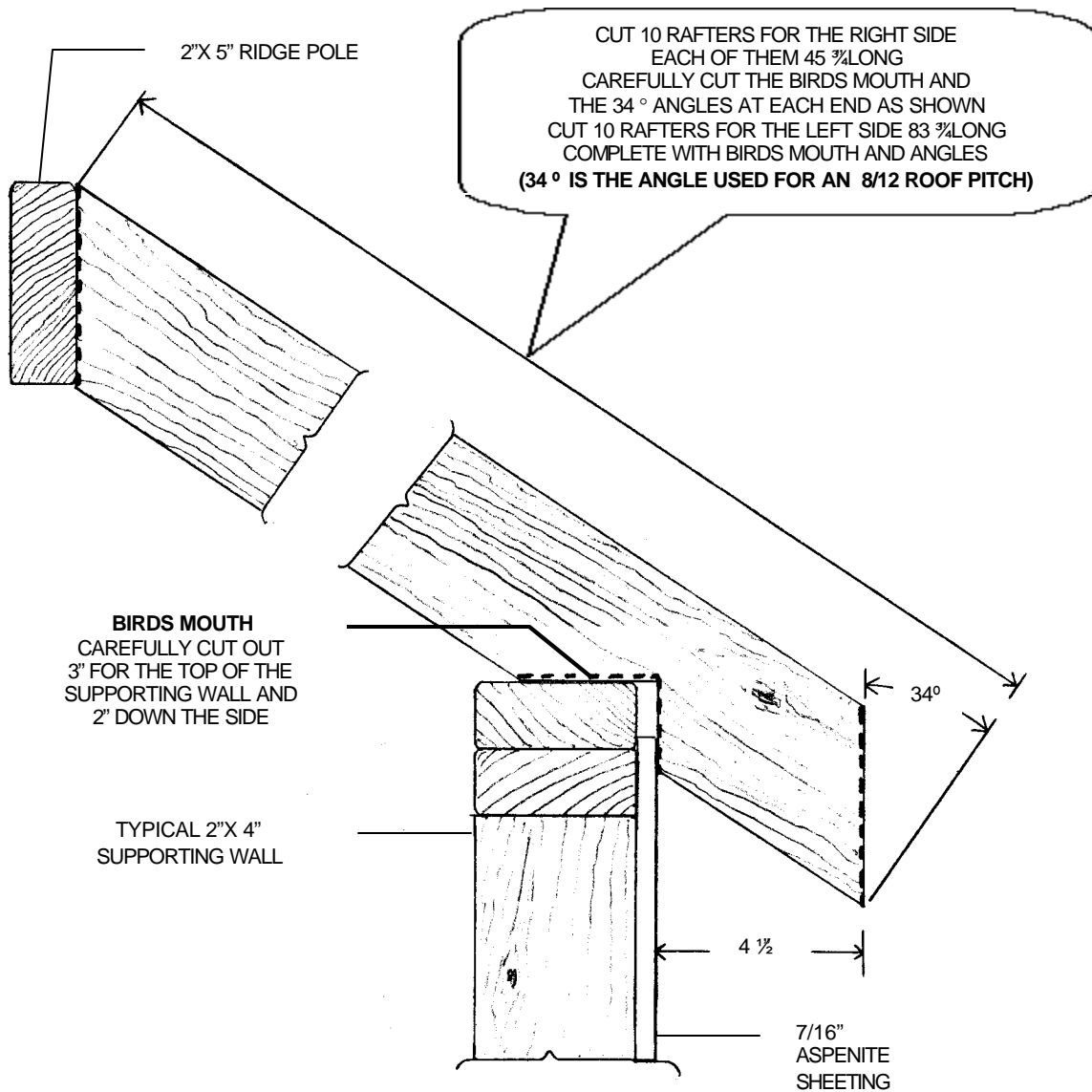

NOTE

WHEN CUTTING RAFTERS IT IS BEST
TO CUT 1 FOR EACH SIDE OF THE ROOF
AND THEN PLACE THEM ON THE WALLS
WITH A SPACER IN BETWEEN AT THE PEAK
(SAME THICKNESS AS THE RIDGE POLE)
TO BE SURE THEY FIT PROPERLY THEN
USE THEM AS A TEMPLATE TO CUT THE
REMAINING RAFTERS NEEDED

**RAFTER
CUTTING
LAYOUT
SCALE
3" = 1'- 0"
SIZE
8'X12'
PLAN
1113**

THE START-UP

1. Once you have your plans and know where you are going to place your new shed contact your local public utilities. They will inform you about any pipes or cables that are buried in the ground in the area where you want to build. This is usually a free service. It can help avoid costly disruptions in the event that you cause damage to their lines.
2. Know or find out exactly where your property lines are.
3. Contact your local building department and inquire about the required distance needed for side and rear yard set backs if any and about any building permits that you may require.
4. It's a good building practice to take the material list that comes with our plans to your local supplier and review the in stock availability of the materials needed.

FOUNDATIONS

5. If you choose to build your shed using a foundation that is a concrete pier style (rather than a slab-on-grade) then the height of the pier above grade should not be any higher than 3 times the smallest width of the pier.
6. They should also be placed so they will resist any soil or water pressure that acts against them such as that which may take place when building on the side of a steep hill.
7. When building on a concrete pad (slab-on-grade) place anchor bolts no further than 7'-0" apart.
8. All concrete should be at least 1500 P.S.I. in strength. It should be reinforced with wire mesh or re-bar when these plans require or in areas where soil conditions are poor or where earthquakes can occur. Your local building department can advise you on this in your area.
9. Place a moisture barrier (polyethylene plastic sheet; it can be purchased in big rolls or you can use scraps of such plastic if you like) between all concrete and wood or treat that wood with wood preservative.
10. Grade around the shed so that all water drains away from the building to protect it and the contents from water damage.

WOOD FRAMING

11. Where termites are known to exist, wood that they can reach should be treated with a recommended chemical that is toxic to termites.
12. The long nails can be 3 1/2" common or 3 1/4" spiral "Ardox", but must be long enough so that not less than 1/4 their length penetrates into the second member.
13. Nails should be staggered so as to minimize splitting the wood and kept well in from the edges.
14. Use 2" nails to nail all sheathing, spaced 5 7/8" O.C. along the edges of the sheets and 11 1/2" O.C. in-between.
15. Nail structural members as specifically stated on the plans and generally as required in item # 16 of the specifications.
16. Nail framing members using 3 1/4" spiral nails so that not less than 2 nails are used for the ends of each wall stud, ceiling joist, each side and at the end of every lintel. Toe nail rafters to the ridge pole if there is one and to the top of the walls using 3 nails at the end of each rafter. Nail the top 2X4 sill plate and/or the walls to the floor joist at 23" O.C. Nail the double studs at openings and in the corners with nails placed 23" O.C. Use 2 nails wherever the 2X5 fascia boards meet the ends of the rafters. Fill all nail holes with nails in the saddle anchors and joist hangers. The double floor joist and the pieces of built up wood beams shall be nailed together with a double row of nails not more than 18" apart.
17. Use only tongue and groove plywood subflooring or support the edges of the sheets with solid backing underneath.
18. Install all floor and roof sheathing at right angles to the rafters and floor joists.

ATTIC VENTILATION, ROOFING AND SIDING

19. The proper attic ventilation should be obtained by using only vented soffit and the roof vents as called for on the plans
20. Roofing and siding should be installed in strict accordance with the manufacturer's instructions, including the recommended starter strips and all recommended trim.

WINDOWS AND DOORS

21. Using windows and doors other than those called for will not affect the building provided they are the same size, function in the same way and they should have the same appearance and be of equal quality.
22. Quality caulking should be applied around all openings so as to prevent water from coming into your new shed.

OPTIONS

23. Owners choosing to add options to their sheds such as heating, plumbing and an electrical service should consult area trades people regarding their needs.

GENERAL

24. In spite of these plans, specifications and or advice and construction guides provided by Just Sheds Inc. it becomes by building, the owner's sole responsibility to apply for all required permits, to build so that it is in accordance with all required skill, standards and in a safe and skillful manner that suits the intended purpose in that area.

Please Always work safely

| No. | QUAN | SIZE | DESCRIPTION AND USE | NOTES |
|-----|--------|----------------|--|---------|
| 1 | 2 | 6" X 6" X 12' | Cedar or pressure treated wood (USE ONLY FOR SKID FOUNDATION) | 1,2,3 |
| 2 | 9 | 2"X 6"X 16' | Solid bridging, floor and header joists (USE ONLY FOR SKID FOUNDATION) | 1,2,7,3 |
| 3 | 4 | 3"X 3" | Steel saddle anchors (or 11 anchor bolts if concrete pad is used) | |
| 4 | 6 | 2"X 8"X 12' | 3-pc built up beam on each side of shed | 2,7,3 |
| 5 | 12 | 2"X 8"X 8' | Single and double floor joist as shown on the plans | 2,7,3 |
| 6 | 16 | 2"X 8" | Single joist hangers (install before plywood) | 7 |
| 7 | 3 | 4'X 8' X 5/8" | Tongue and groove plywood | 7 |
| 8 | 10 | 2"X 4"X 12' | When cut will give 1 bottom and 2 top plates for all walls | 1,3 |
| 9 | 22 | 2"X 4"X 14' | When cut will give the needed studs of various lengths | 1,3,5 |
| 10 | 10 | 4'X 8'X 7/16" | Aspenite wall sheeting | |
| 11 | 3 | 2"X 5"X 14' | Ridge pole and left and right wall fascia boards | 3,4 |
| 12 | 2 | 2"X 5"X 12' | Front and back wall fascia boards | 1,3,4 |
| 13 | 10 | 2"X 4"X 12' | Roof rafters | 1,3,5 |
| 14 | 5 | 2"X 4"X 12' | Ceiling joist | 1,3 |
| 15 | 6 | 4'X 8'X 3/8" | Spruce plywood roof sheeting | |
| 16 | 9 | 3/8" | H clips or use scrap wood to support roof sheeting edges | |
| 17 | 190 | Sq. ft. | Asphalt roof shingles (includes starter strip and ridge caps) | |
| 18 | 1 | 8"X 9" | Roof vent with screen | |
| 19 | 1 | | Andersen window "NARROLINE" # 18210 | 6 |
| 20 | 1 | | Therma-tru door # CS210 | 6 |
| 21 | 1 | | Locking door knob (check with door supplier regarding size, set back etc.) | |
| 22 | 13 | 4'X8'X 7/16" | Aspenite sheeting for interior walls and ceiling | |
| 23 | 23 lbs | 3 1/4" | Ardox or spiral framing nails | 5 |
| 24 | 14 lbs | 2" | Ardox or spiral framing nails | 5 |
| 25 | 16 lbs | 1 1/4" | Roofing nails; use for shingles, asphalt paper, vinyl siding and trim | 5 |
| 26 | 400 | Sq. ft. | # 15 asphalt paper | |
| 27 | 40 | Linear ft. | Vinyl siding starter strip | |
| 28 | 4 | 3/4" X 3"X 10' | Vinyl siding outside corner post | |
| 29 | 30 | Linear ft. | J channel | |
| 30 | 52 | Linear ft. | F channel (wall mounted to hold soffit material) | |
| 31 | 32 | Sq. ft. | Vented soffit | |
| 32 | 52 | Linear ft. | Under sill trim; use under window and on the top edge of the vinyl fascia | |
| 33 | 54 | Linear ft. | 6" vinyl fascia | |
| 34 | 6 | Linear ft. | Vinyl door and window cap | |
| 35 | 340 | Sq. ft. | Double 4" vinyl siding | |
| 36 | 1 | | Plastic flower box to suit | |
| 37 | | | Misc. caulking and paint for the door | |

Pride will result when adding labor to the above.

NOTE: PLEASE READ ALL NOTES AND SPECIFICATIONS BEFORE ORDERING ANY MATERIALS OR BUILDING

- 1 When cut in two or to the required size one piece will yield the needed amount.
- 2 Cedar or pressure treated wood is recommended. Use cut end treatment if treated wood is used.
- 3 Grade numbers 1 and 2 spruce is the specified lumber for this project.
- 4 2"X 5" lumber is recommended because it suits the 6" vinyl fascia best.
- 5 Consider ordering a few more of these items or others as it is common to use more because of working style, waste or mistakes.
- 6 Always confirm the size of the unit and the rough stud opening (R.S.O.) from the supplier before ordering or building.
- 7 Delete these items and 24 sq. ft. from no. 35 if you choose to build your shed on a concrete pad.
- 8 Not knowing your site or soil conditions prevents us from estimating any of your concrete needs.
- 9 It is the owner's responsibility to apply for all required permits and to build with the necessary skill and in accordance with all required standards.



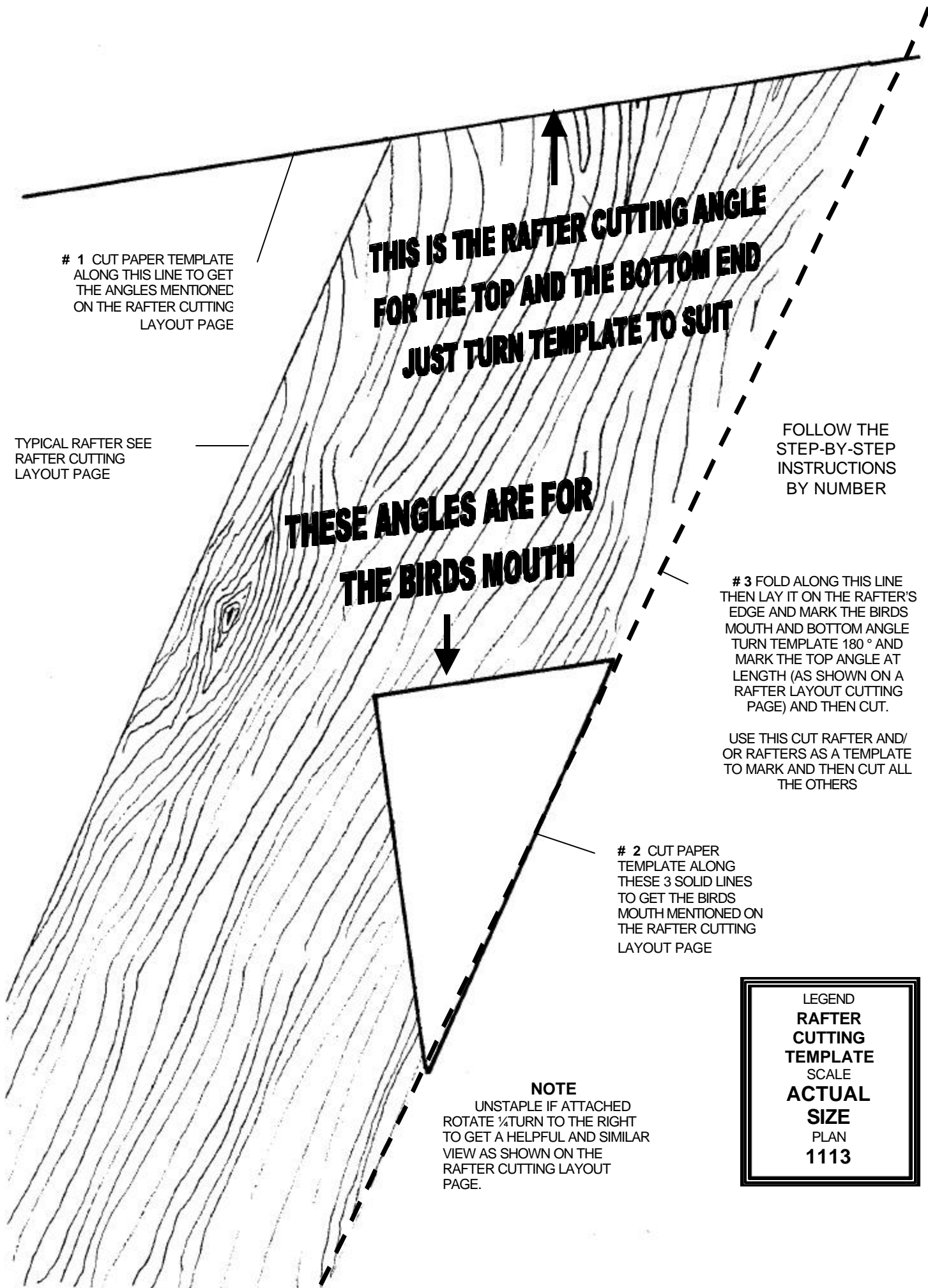

1 CUT PAPER TEMPLATE ALONG THIS LINE TO GET THE ANGLES MENTIONED ON THE RAFTER CUTTING LAYOUT PAGE

THIS IS THE RAFTER CUTTING ANGLE FOR THE TOP AND THE BOTTOM END JUST TURN TEMPLATE TO SUIT

TYPICAL RAFTER SEE RAFTER CUTTING LAYOUT PAGE

FOLLOW THE STEP-BY-STEP INSTRUCTIONS BY NUMBER

THESE ANGLES ARE FOR THE BIRDS MOUTH

3 FOLD ALONG THIS LINE THEN LAY IT ON THE RAFTER'S EDGE AND MARK THE BIRDS MOUTH AND BOTTOM ANGLE TURN TEMPLATE 180 ° AND MARK THE TOP ANGLE AT LENGTH (AS SHOWN ON A RAFTER LAYOUT CUTTING PAGE) AND THEN CUT.

USE THIS CUT RAFTER AND/OR RAFTERS AS A TEMPLATE TO MARK AND THEN CUT ALL THE OTHERS

2 CUT PAPER TEMPLATE ALONG THESE 3 SOLID LINES TO GET THE BIRDS MOUTH MENTIONED ON THE RAFTER CUTTING LAYOUT PAGE

NOTE

UNSTAPLE IF ATTACHED ROTATE ¼TURN TO THE RIGHT TO GET A HELPFUL AND SIMILAR VIEW AS SHOWN ON THE RAFTER CUTTING LAYOUT PAGE.

LEGEND
RAFTER
CUTTING
TEMPLATE
SCALE
ACTUAL
SIZE
PLAN
1113